

Current Newcastle Port Passage Plans and Passage Planning Standard Route Information can be located at the following link:  
<https://www.portauthoritynsw.com.au/newcastle-harbour/pilotage-navigation/pilotage-and-harbour-masters-directions/pilot-passage-plans/>

Ships Name: \_\_\_\_\_  
Master: \_\_\_\_\_ Date: \_\_\_\_\_  
Pilot: \_\_\_\_\_

|           |                      |               |         |                |            |
|-----------|----------------------|---------------|---------|----------------|------------|
| Owner:    | Grade 3 Marine Pilot | Version no:   | 14      | Approval Date: | 29.05.2019 |
| Approver: | Harbour Master       | Objective ID: | A711070 | Review Date:   | 29.05.2022 |

NC 1369A

No Dissemination of Information  
The information provided by the Marine Pilot in this critical information exchange (including the Passage Plan) is prepared in accordance with accepted practice for the use of Port Authority of New South Wales ("Port Authority") and is the copyright of Port Authority. This information must not be shared, published or distributed (whether in hard copy or electronic form) to any other person. Port Authority is not in any way responsible for the accuracy, adequacy, suitability or completeness of such information and will not be responsible for, nor liable upon any claim arising out of or in connection with, any person's use or reliance on this information. Any person responsible for sharing, publishing or distributing this information will be required to indemnify Port Authority for any loss suffered by, or any claims made against, Port Authority in connection with any person's use or reliance upon such information.

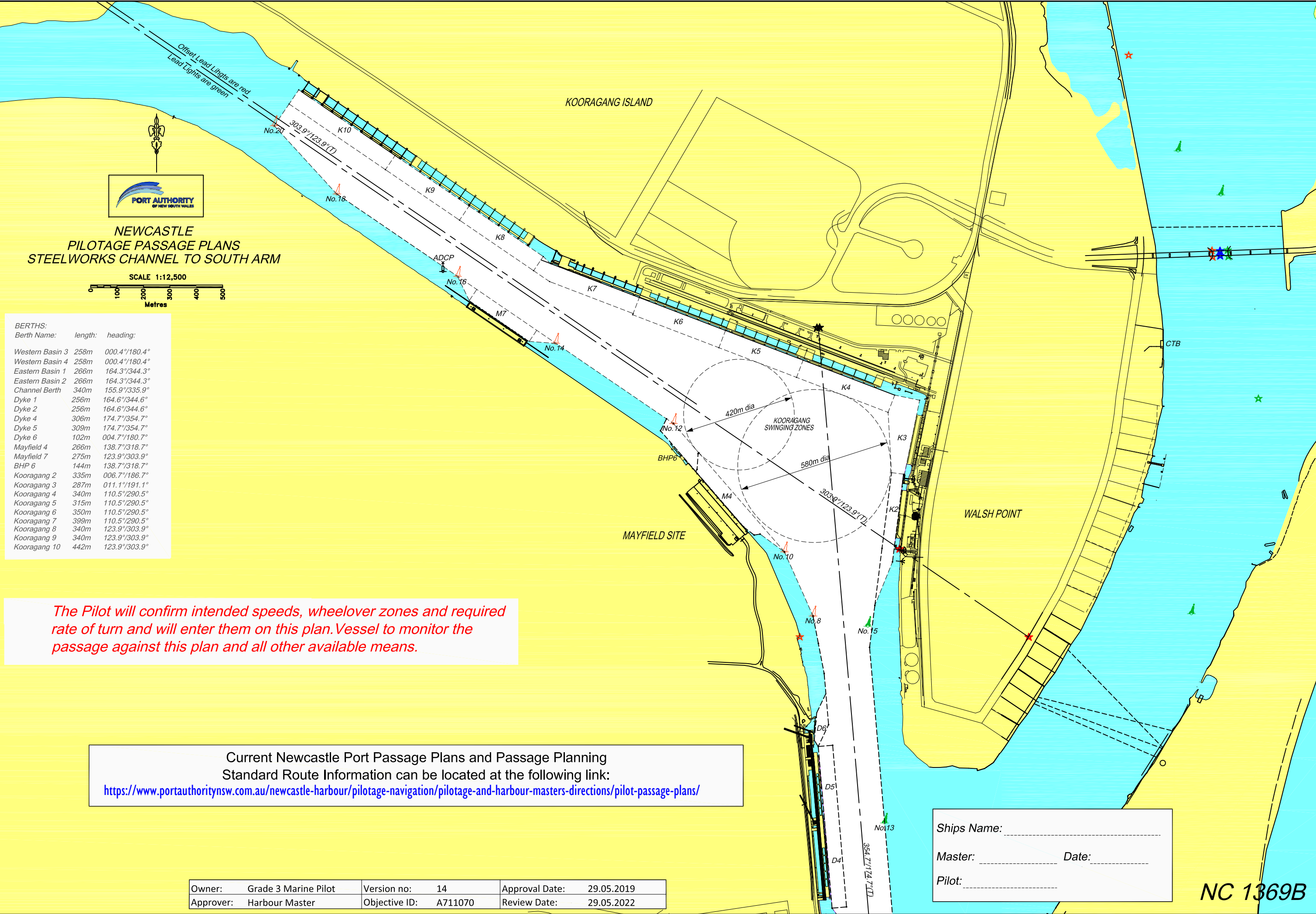

**BERTHS:**

| Berth Name:     | length: | heading:      |
|-----------------|---------|---------------|
| Western Basin 3 | 258m    | 000.4°/180.4° |
| Western Basin 4 | 258m    | 000.4°/180.4° |
| Eastern Basin 1 | 266m    | 164.3°/344.3° |
| Eastern Basin 2 | 266m    | 164.3°/344.3° |
| Channel Berth   | 340m    | 155.9°/335.9° |
| Dyke 1          | 256m    | 164.6°/344.6° |
| Dyke 2          | 256m    | 164.6°/344.6° |
| Dyke 4          | 306m    | 174.7°/354.7° |
| Dyke 5          | 309m    | 174.7°/354.7° |
| Dyke 6          | 102m    | 004.7°/180.7° |
| Mayfield 4      | 266m    | 138.7°/318.7° |
| Mayfield 7      | 275m    | 123.9°/303.9° |
| BHP 6           | 144m    | 138.7°/318.7° |
| Kooragang 2     | 335m    | 006.7°/186.7° |
| Kooragang 3     | 287m    | 011.1°/191.1° |
| Kooragang 4     | 340m    | 110.5°/290.5° |
| Kooragang 5     | 315m    | 110.5°/290.5° |
| Kooragang 6     | 350m    | 110.5°/290.5° |
| Kooragang 7     | 399m    | 110.5°/290.5° |
| Kooragang 8     | 340m    | 123.9°/303.9° |
| Kooragang 9     | 340m    | 123.9°/303.9° |
| Kooragang 10    | 442m    | 123.9°/303.9° |

*The Pilot will confirm intended speeds, wheelover zones and required rate of turn and will enter them on this plan. Vessel to monitor the passage against this plan and all other available means.*

Current Newcastle Port Passage Plans and Passage Planning  
Standard Route Information can be located at the following link:  
<https://www.portauthoritynsw.com.au/newcastle-harbour/pilotage-navigation/pilotage-and-harbour-masters-directions/pilot-passage-plans/>

|           |                      |               |         |                |            |
|-----------|----------------------|---------------|---------|----------------|------------|
| Owner:    | Grade 3 Marine Pilot | Version no:   | 14      | Approval Date: | 29.05.2019 |
| Approver: | Harbour Master       | Objective ID: | A711070 | Review Date:   | 29.05.2022 |

Ships Name: \_\_\_\_\_

Master: \_\_\_\_\_ Date: \_\_\_\_\_

Pilot: \_\_\_\_\_

NC 1369B

No Dissemination of Information  
The information provided by the Marine Pilot in this critical information exchange (including the Passage Plan) is prepared in accordance with accepted practice for the use of Port Authority of New South Wales ('Port Authority') and is the copyright of Port Authority. This information must not be shared, published or distributed (whether in hard copy or electronic form) to any other person. Port Authority is not in any way responsible for the accuracy, adequacy, suitability or completeness of such information and will not be responsible for, nor liable upon any claim arising out of or in connection with, any person's use or reliance on this information. Any person responsible for sharing, publishing or distributing this information will be required to indemnify Port Authority for any loss suffered by, or any claims made against, Port Authority in connection with any person's use or reliance upon such information.